

TECHNOLOGY IN DENTISTRY



YOUR SOURCE FOR EVERYTHING DENTAL



QUANTUM

Product information Catalogue 2024

TABLE OF CONTENTS

About Quantum.....	3
Tissue Laser.....	4
Digital iOS Scanner.....	5
K-Scan	6
Cone Beam CT.....	7-9
Dental Chairs.....	10-11
Delivery Units.....	10-11
Dental Carts.....	12
Self Contained Unit.....	12
Dental Lights.....	13
Dental X-rays.....	14
Dental X-ray Sensors.....	15
Dental Imaging Software	16
Dental Shade Analyzer.....	17
FREE iOS Scanner.....	18
Dental Implants.....	19
Specialized Implant Device.....	20
Dental Implant Equipment.....	21
Dental Biologics.....	22
Protectants.....	23-25
Dental Education.....	26
Business Development.....	27-28

To place an order, visit QuantumHH.com

WHO WE ARE



QUANTUM HEALTH

PRACTICE GROWTH COUNSELORS

Our company is committed to being the premier advisor for dentists, clinics, and laboratories, providing expert guidance on equipment, supplies, and education, with a strong emphasis on delivering value and supporting business growth.



The Quantum leadership team brings over 100 years of combined dental expertise, knowledge, and business development.

HOLDINGS LLC

BOARD OF DIRECTORS



Nilo Hernandez Jr.

CEO, DDS., DICOI

nilo@QuantumHH.com

Company President & Director of Business Development with Global Strategies



Jack L. Manno

COO

jack@QuantumHH.com

Company VP & Director of Innovation & Laboratory Development

ALL TISSUE LASER

To place an order,
visit QuantumHH.com



reddot award 2016
winner



LIGHT INSTRUMENTS
RISE ABOVE TECHNOLOGY

Priced from \$59,999

LiteTouch™ is an Er:YAG Dental Laser for treating both hard and soft tissues & is the ideal tool for performing Minimal Invasive Dentistry (MID), preserving the oral healthy tissue. Its compact design, friendly user interface and predefined presets, make it the preferred choice by both users and patients.

**Requires minimal to no anesthesia,
removes all ceramic restorations in seconds,
and offers much more!**

DIGITAL IOS SCANNER

To place an order,
visit [QuantumHH.com](https://www.QuantumHH.com)



NO MONTHLY FEES

**Includes FREE
Scanner Program**



Available in laptop &
touch screen cart models

Priced from \$9,999

The QuickScan IOS is powderless and offers full color digital scans. It is equipped with the latest technology of the new generation of intraoral scanners. It is compatible with any CAD/CAM software which accepts PLY and STL (the standard across the industry) files. Tested by independent labs, it's accuracy and performance is comparable to other leading scanners but at a fraction of the cost!

K-SCAN

To place an order,
visit [QuantumHH.com](https://www.QuantumHH.com)



**Seamlessly integrates with
K-Line aligners**



K Scan, K Scan with laptop or
Touchscreen All in One K Scan Pro

Priced from \$8,999

CLEAR

K SCAN makes scanning fast and easy for dentists and assistants ensuring optimal comfort for patients and reduced chair time.

A scan of the entire mouth takes, other than taking physical impressions, no longer than 5 minutes.

It creates high quality digital impressions in lifelike colors to evaluate the treatment and to enable dentists to better engage with their patients.

CONE BEAM CT

To place an order,
visit QuantumHH.com



DENTRI MAX MODEL

Largest FOV: 18 x 16.5

Dedicated 2D Pan Included
Full TMJ, Airway & Ortho
Capabilities

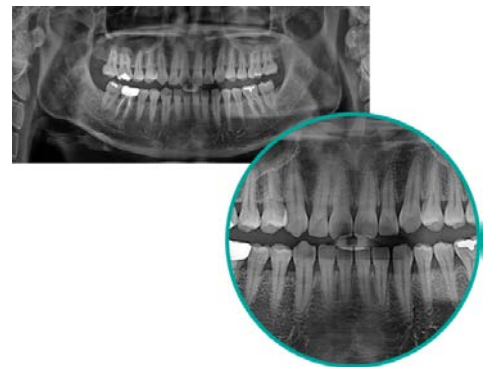

Auto Focus ON

**5 year Warranty
Unlimited Support
& Training**



Priced from **\$59,999**

**South Korean superior imaging technology
with 2 models to satisfy any practice**

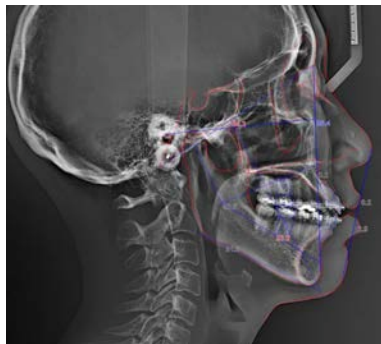

CONE BEAM CT

To place an order,
visit QuantumHH.com



ECO-X MODEL

FOV: 16 x 9

Dedicated 2D Pan Included
Full Arch Capabilities

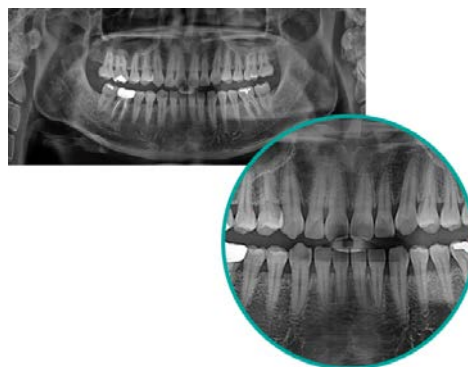

Auto Focus ON

5 year Warranty
Unlimited Support
& Training

Priced from **\$59,999**



South Korean superior imaging technology
with 2 models to satisfy any practice

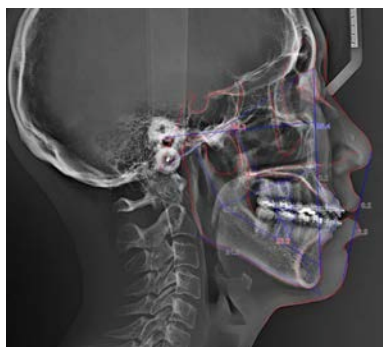

CONE BEAM CT

To place an order,
visit QuantumHH.com



ECO-X MODEL

FOV: 16 x 9

Dedicated 2D Pan Included
Full Arch Capabilities



5 year Warranty
Unlimited Support
& Training

Priced from **\$19,999**

French imaging technology
with models to satisfy any practice

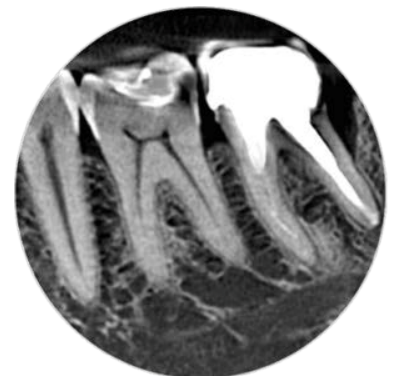

DENTAL CHAIRS

To place an order,
visit QuantumHH.com

Oldest Dental Company in the World

CUSTOMIZE TO
SUIT YOUR
NEEDS

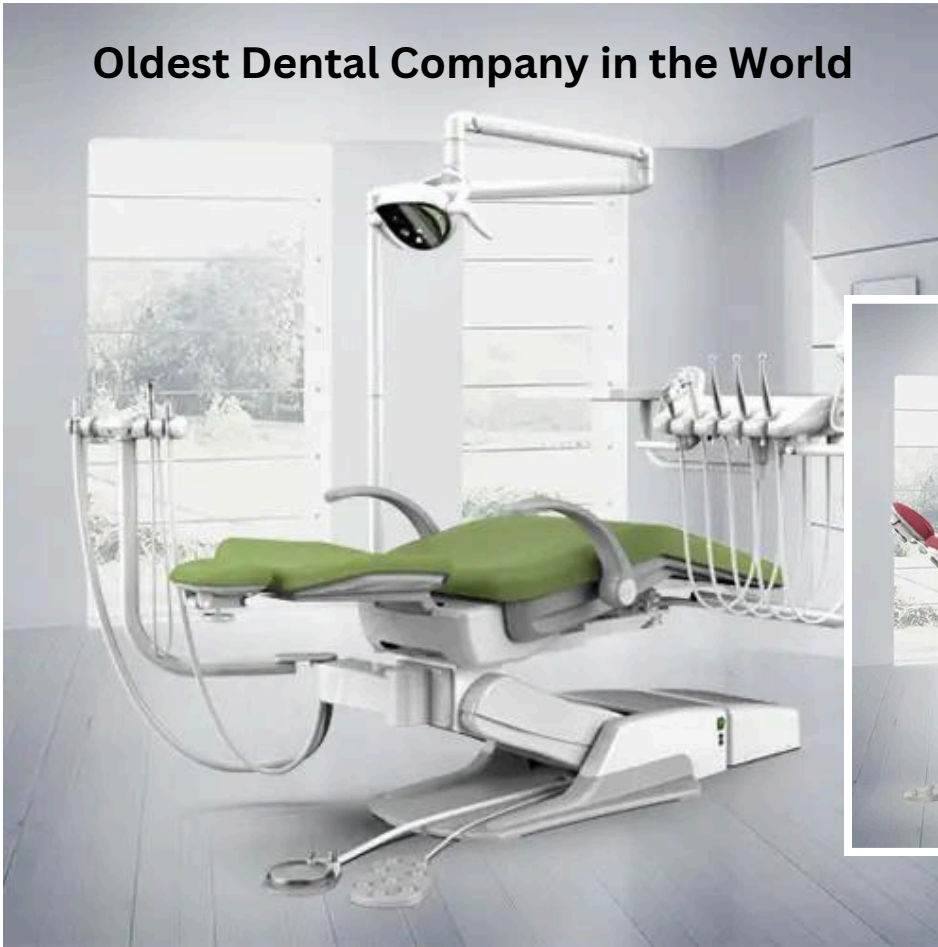

DELIVERY UNITS

Ritter Dental™
THE DENTAL EXPERTS 



DENTAL CHAIRS

To place an order,
visit QuantumHH.com



CUSTOMIZE TO
SUIT YOUR
NEEDS



**MADE IN
THE USA**

DELIVERY UNITS



DENTAL CARTS

To place an order,
visit QuantumHH.com



Doctor Carts



**MADE IN
THE USA**

SELF CONTAINED UNIT

**Self Contained
with Compressor**

The Flight Portable Mobile Cart System is integrated with a quiet and powerful oilless compressor to provide an efficient and easy to use self contained system for dental, veterinary, and hygiene practices. **The system is QUIET and LIGHTWEIGHT to be used in enclosed areas.**

Compressor when running is **only 60db** and can power all your air driven handpieces and scaling units without the need for an external air supply.



DENTAL LIGHTS

To place an order,
visit QuantumHH.com



Dental Lights for Every Application

- Pole mount
- Ceiling
- Track
- Multi Lights



LED light with Camera

Retro Fit LED Light
onto your Existing
Light Mount



MADE IN
THE USA



DENTAL X-RAYS

To place an order,
visit QuantumHH.com



HANDHELD UNITS



Various Models

Priced from **\$3,995**

REMEI

The lightest The Smallest
The highest performance of 70kV
Safe & Easy to use

REMEX

A white handheld dental X-ray unit with a gold-colored filter and a black cylindrical component. The unit has "REMEI" and "REMEX" printed on it, along with a radiation warning symbol.

DENTAL X-RAY SENSORS

To place an order,
visit QuantumHH.com



Various Models
Priced from **\$4,995**



**WIRELESS
OPTION TOO**

DENTAL IMAGING SOFTWARE

To place an order,
visit QuantumHH.com



**QuickView Dental
Imaging Software**

Priced from \$3,995

**NO ONGOING
FEES... EVER!**

**INSTALLATION
& TRAINING**

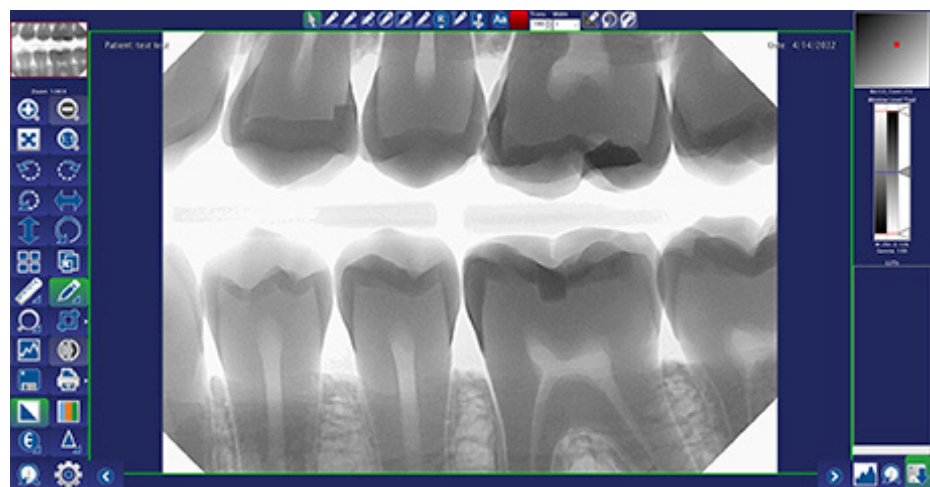

DENTAL SHADE ANALYZER

To place an order,
visit QuantumHH.com



**QuickView Dental
Imaging Software**

**Priced from \$2,995*
(when bundled)**

Take Perfect Shades and
Communicate with Lab
100% Perfect, everytime



FREE IOS SCANNER

To place an order,
visit QuantumHH.com



Ask us about the
**FREE Scanner
Programs Available**

*(This is a Lab Sponsored
Co-op Program)*

For more information
info@QuantumHH.com



DENTAL IMPLANTS

To place an order,
visit QuantumHH.com



Implants
Abutments
Cad Cam Parts
& Much More



RITTER BUNDLE PACKAGE

30 Implants and Surgical Kit

\$2,999 + *Shipping*

IMPLANTS AS LOW AS \$89.00 PER

Ask us About
Other Combo
Packages

SPECIALIZED IMPLANT DEVICE

To place an order,
visit QuantumHH.com



**ELIMINATE ALL
CONTAMINANTS
IN JUST 60 SECONDS**

Increase Integration
Increase Hydrophilicity
Decrease Failures

Priced from \$5,299

***plasmapp**



ACTILINK™ Reborn

Plasma Regenerative Activator for Implant

For more information
info@QuantumHH.com

DENTAL IMPLANT EQUIPMENT

To place an order,
visit QuantumHH.com



**Improve your
Implant Cases**

Penguin II \$3,199

COMBO:
Measure Stability
& Location Finder



The Spotter \$759

**PRF Starter Kit
Priced from \$759**

**Note: Also Sold
as Individual
Components**



PRF & PHLEBOTOMY COURSES AVAILABLE

Complete Line of Biologics from Top Tissue Banks



PROTECTANTS

To place an order,
visit QuantumHH.com

PROVEN TO BE 100% EFFECTIVE...INSTANTLY!



DentaKOTE is a silicone oil polymer that is resistant to heat, water and UV rays. This product when applied to teeth or any prosthesis will **prevent the adhesion of plaque and calculus.**



**Protects
Teeth and
Prosthetics**



**Prevents
Sensitivity**



DentaKOTE-S is designed to be used in exposed and sensitive root areas to **prevent sensitivity.**

**Implant
Dentists
Rejoice!**

Protect your implant and abutment interface
with a **bacteria and fungi resistant gel.**

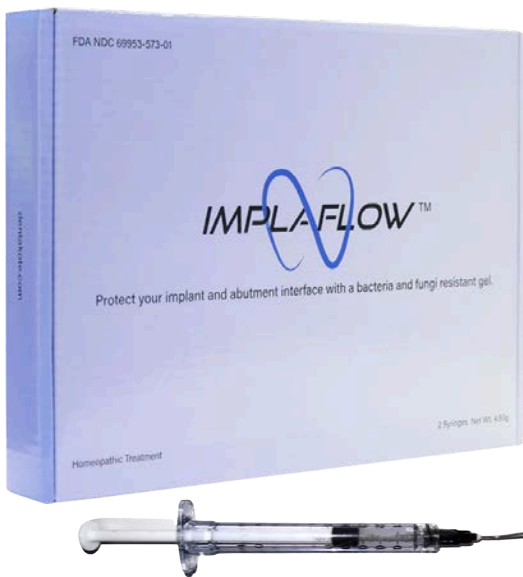

ImplaFlow™ is a super hydrophobic prophylactic proprietary gel coating formulation. It is a safe and effective homeopathic treatment that provides immediate and lasting resistance to bacteria and fungi in those critical and relevant areas of the abutment and implant interface. Use as a prophylactic treatment on the threads of abutment screws before seating into the dental implant body.

Gel formula in syringe to add one drop to implant abutment screw threads

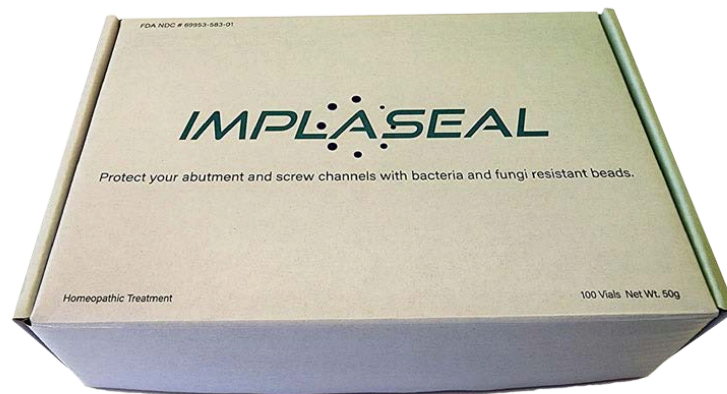
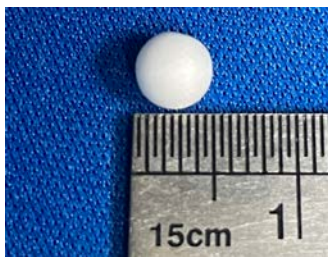

Implaseal™ provides immediate resistance to bacteria and fungi in critically and relevant areas of the abutment and bridge interface. Eliminate the toxins and foul odors that harbor around abutment chambers and screw channels. Helps to prevent bone loss around implants.

5 mm gel foam beads to be used in screw channels and to close your abutments.

Dental Labs now can protect and reduce remakes by helping to decrease bacteria load around cases.

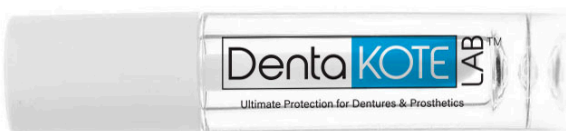

DentaKote Lab™ is a super hydrophobic prophylactic proprietary gel coating formulation. This compound formula is for use on dental prosthetics to minimize the adhesions of dental plaque and calculus and its harmful byproducts. The simple gel coating helps to decrease the adhesion of bacterial deposits, bio-toxins, and the consequences of gingivitis. It is a safe and effective homeopathic treatment.

This self-bonding silicone formulation was developed by a dentist to be bio-compatible, safe, and pH stable. It is proven effective with proper use, and the clinical guidelines are followed. Supplied in a single disposable patient applicator, it bonds immediately to virtually any surface.

DENTAL EDUCATION

To place an order,
visit QuantumHH.com

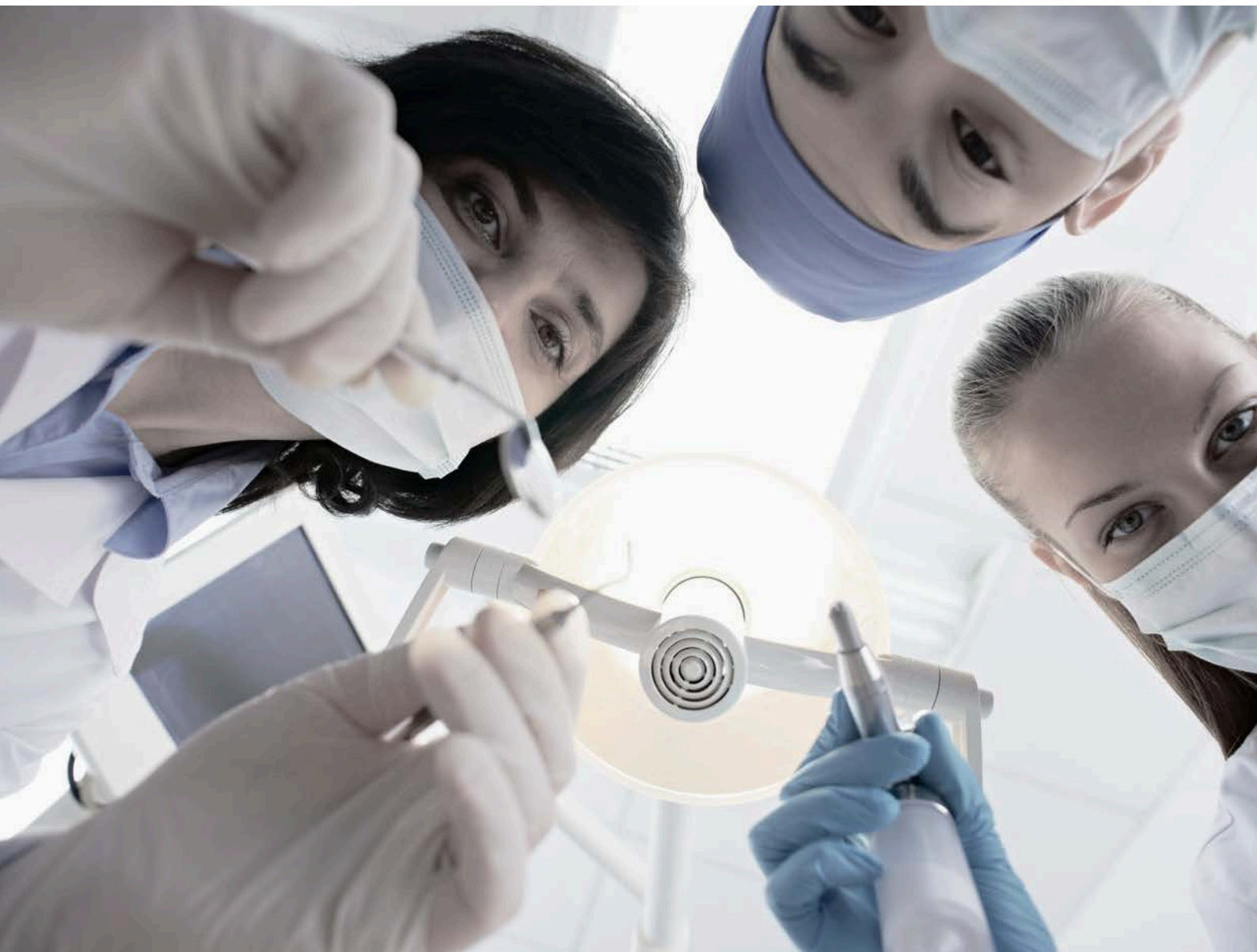

**CE Credit Educational Courses
for Dentists, Staff & Labs**

**For Upcoming Courses, Visit
quantumHH.com**



Build Wealth Within Your Business

A unique insurance program designed for dental labs and professionals, powered by Dental Protection Group.

KEY BENEFITS:

- Covers the full cost of remakes with a “no questions asked” policy, saving you from giving free remakes.
- Promote a “360 Full Coverage 5-Year Warranty” on Dental Cases to stand out from competitors.
- Offers a special broker account, opened in your name at Merrill Lynch or Raymond James, where you control the investments.
- Tax-free earnings from dental warranty contracts that grow through investments.
- Yearly tax incentives on premiums, reducing your tax bill.
- Full access to your funds via an online portal to monitor investments and issue warranties.

**For More Information and
to Schedule a Demo of this Program
Email us at: info@QuantumHH.com**



BUSINESS DEVELOPMENT

To place an order,
visit QuantumHH.com



Opportunities abound with Quantum
leading the way to your business growth

- Aligner Program
- 5 Year Patient & Lab Warranty
- FREE iOS Scanner
- Hygiene Growth Programs
- Team Coaching & Consulting
- Sales Training

**For More Information and
to Schedule a Demo of this Program
Email us at: info@QuantumHH.com**



Need a Representative to Contact you?
Email us at Info@QuantumHH.com



QUANTUM

Showroom Location

5958 Hwy 49 South • Unit-D
Dadeville, Alabama 36853